Une petite puce
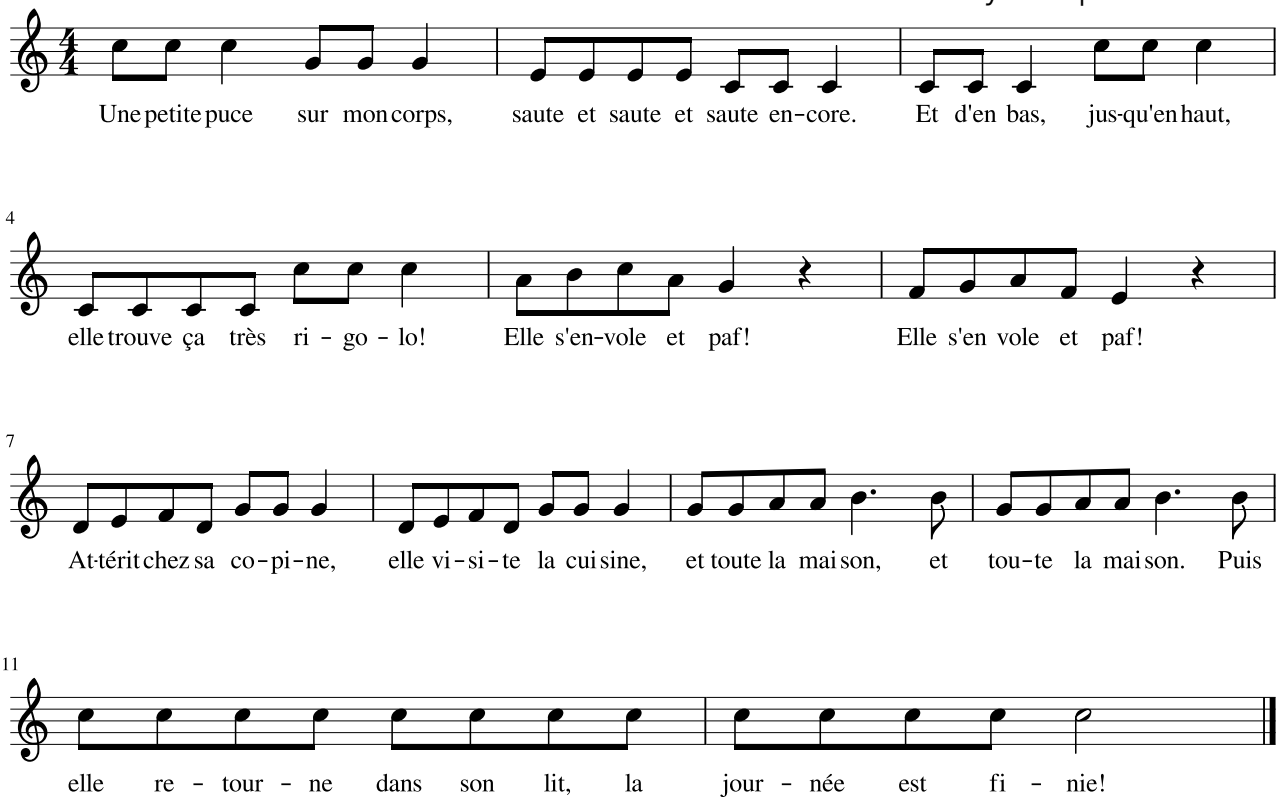
Camille Reithaar
Rythmique